

Columbia Highway Again in Good Shape Chevrolet Motorist Finds

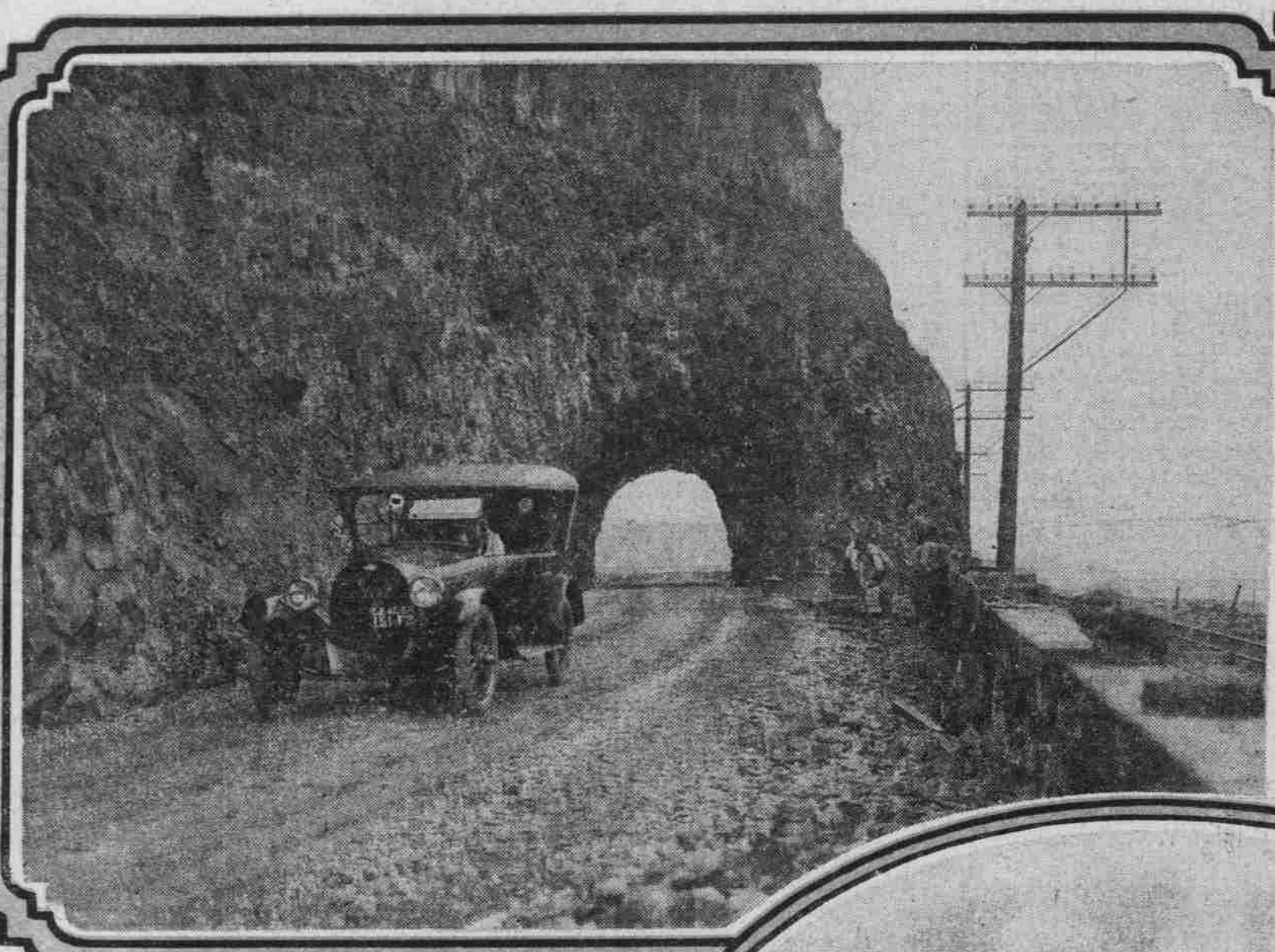
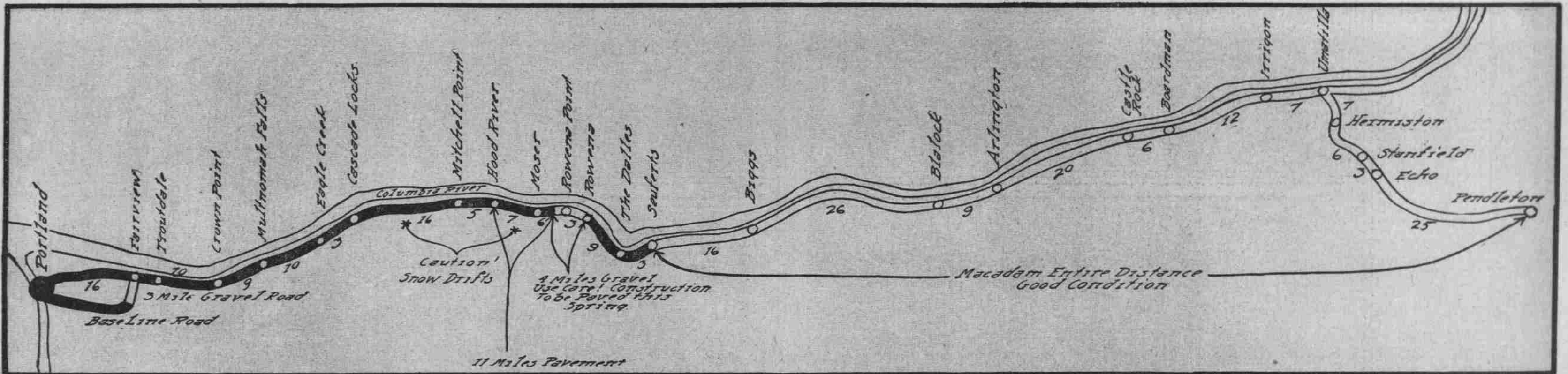

Highway's Newest Tunnel, - East of Celilo.

BY H. W. LYMAN. AFTER having gone through a winter of unusual experiences, the Columbia river highway has passed the test and is again back in good condition...

stretch has been gravelled, but in at least two places the gravel is breaking away and the motorist is forced to plow through mud nearly hub deep.

Snow Drifts No Obstacle. At Mist Falls the motorist sees the first snow banks and gets an idea of the extent of the storm of last November...

Trip Made in Chevrolet. The trip was made in one of the Chevrolet "F" model touring cars and no difficulty of any kind was encountered on the entire journey...

At the Deschutes River. Motorists are also advised to drive with caution because of the construction work now going on and that while the work is in progress which are employed on the job.

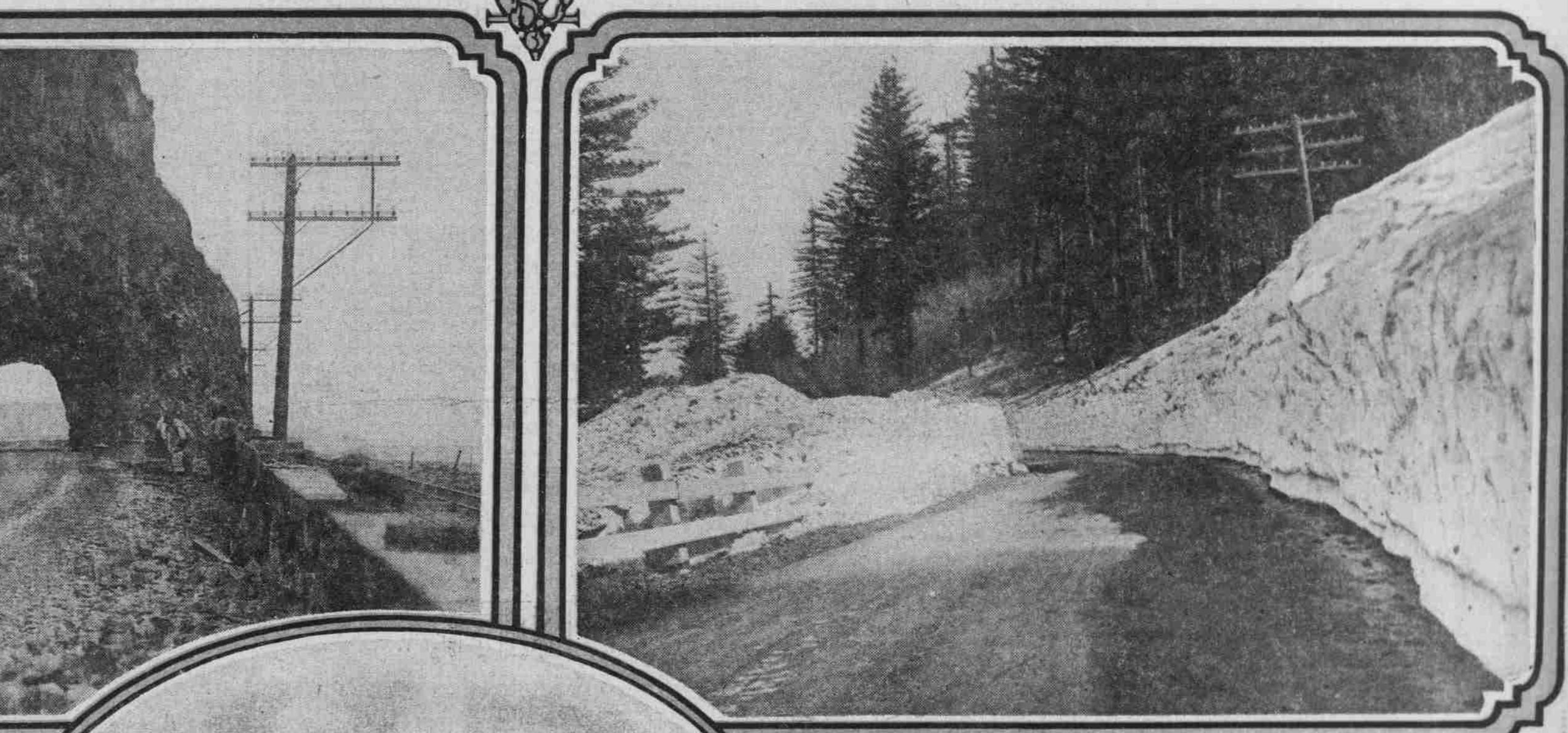

There's Still a Little Snow in the Gorge.



At the Deschutes River.

At the Deschutes River. Motorists are also advised to drive with caution because of the construction work now going on and that while the work is in progress which are employed on the job.

It is possible for those who cannot time their driving for the "open" hours, but this road will be in poor shape. However, for the next couple of weeks motorists will not have to take these factors into consideration...

From the end of this gap at the Rowena loops to The Dalles and eastward three miles to Seufert the road is paved and is excellent. At Seufert the macadam road is encountered...

Sandy road is paved all the way to a point four miles east of Mosier, or a total distance of 20 miles. The road is all in excellent shape, but caution should be exercised through snow drifts in the vicinity of Shell Rock mountain and east of Hood River.

HERE'S WHAT COP SAYS! ABSTAIN FROM DRINKING, IF YOU DRIVE AUTO.

Courtesy, Alertness, and Consideration for Others Also Needed to Avoid Trouble. CHICO, Cal., April 1.—Nearly everybody has had his or her crack at what traffic rules should be.

HERE'S WHAT COP SAYS! car we meet, to slow up at the intersection instead of sprinting to get ahead of the other fellow and making him jam on his brakes to avoid a collision.

"The competent driver should have a working knowledge of the different materials of which roads are made, of their comparative tendency to cause skidding, and of the perils which arise from badly laid street-car tracks."

LANE OFFICIALS INVESTIGATE PACIFIC RIGHT-OF-WAY. Junction City-Harrisburg Route Is Being Studied; Some Favor Highway Via Coburg.

EUGENE, Or., April 1.—(Special.)—With a view to the probable construction of the Pacific highway the entire distance between Junction City and the Willamette river opposite Harrisburg this year, the state highway commission at its recent meeting in Portland proposed to the Lane county court that if the county will obtain the right-of-way and do the grading, the state will surface the roadway with macadam.

Highway Act Releases Millions. Under the new federal highway act \$50,000,000 becomes available as federal aid for road construction in the United States.

right-of-way. They reported that they found some of the farmers willing to donate the land for road purposes, realizing that the highway would be a benefit to them.

Many Rubber Trees Known. Rubber, popularly believed to be the sap of a tree familiarly known as the rubber plant—of which many have miniature specimens growing in their living rooms, is obtained from a wide variety of trees and bushes.

rubber tree. It will require an extensive bridge, and the officials who were over the route yesterday declared that there is danger of the Willamette river's changing its course in that locality during the next few years.